

The State of Texas
County of Brewster

§
§
§

Commissioners Court
of
Brewster County, Texas

**NOTICE OF HEARING
PETITION FOR CREATION OF EMERGENCY SERVICES DISTRICT**

NOTICE IS HEREBY GIVEN - The purpose of this hearing is to determine whether to grant Petitioner's request for the Creation of Emergency Services District. The district is to be created and is to operate under Article III, Section 48-e, of the Texas Constitution. The name of the proposed District shall be **BREWSTER COUNTY EMERGENCY SERVICES DISTRICT NO. 2**. The boundaries of the proposed Brewster County Emergency Services District No. 2 are conterminous with the boundaries of Brewster County, save and except the territory within the boundaries of Brewster County Emergency Services District No. 1. This meeting is open to all citizens of Brewster County and that each person who has an interest in the creation of the district may attend the hearing and present grounds for or against the creation of the district.

Copy of this petition has been filed with the Brewster County Clerk's office and can be viewed upon request.

Hearing Date: June 16, 2026, at 9:30 A.M.
Location: Brewster County Courthouse, Commissioners Courtroom
201 West Ave E, Alpine, TX 79830
Contact: County Judge's Office - county.judge@co.brewster.tx.us

GIVEN UNDER MY HAND AND THE SEAL OF SAID COURT at office in Alpine, TX 79830, on the 15th day of May, 2026.



Sarah Lujan
SARAH LUJAN, County Clerk
Brewster County, Texas
By _____, Deputy

SHERIFF'S RETURN

Came to hand the 15th day of May, 2026, at 3:15 o'clock P M., and executed on the 15th day of May, 2026, by posting a copy of the within notice for twenty one days, exclusive of the day of posting, before the return day hereof, at the County Courthouse door of Brewster County, Texas, or at the place in or near the said courthouse where public notices customarily are posted, that is from May 15th, 2026, through June 16th, 2026, inclusive.

Ronny Dodson, Sheriff
Brewster County, Texas
By DM Miller, Deputy

At 3:58 FILED
o'clock P M
Date May 15, 2024

Sarah Lujan
SARAH LUJAN
County Clerk, Brewster County, TX
By _____ Deputy

**PETITION FOR CREATION OF
EMERGENCY SERVICES DISTRICT**

THE STATE OF TEXAS § **IN THE COMMISSIONER’S COURT**
 §
 § **OF**
 §
COUNTY OF BREWSTER § **BREWSTER COUNTY, TEXAS**

TO THE HONORABLE COUNTY JUDGE AND COMMISSIONERS OF SAID COURT:

NOW COME 100 or more qualified voters who own taxable real property in Brewster County, Texas pursuant to Texas Health & Safety Code, Section 775.011, requesting the creation of an Emergency Services District and would respectfully show the following:

I.

That the proposed new Brewster County Emergency Services District No. 2 (the “District”) will be created and operated under the provisions of Article III, Section 48-e of the Constitution of Texas and Chapter 775 of the Health & Safety Code of the State of Texas.

II.

That the name of the proposed District shall be “BREWSTER COUNTY EMERGENCY SERVICES DISTRICT NO. 2.”

III.

That the area of the District does not overlap the boundaries of any other emergency services district and will include all or portions of the city limits of the City of Alpine and will generally include portions of the extraterritorial jurisdiction of the City of Alpine. The boundaries of the District are more particularly described by the description attached as **Exhibit “A”**, which is attached hereto and incorporated herein for all purposes, and generally shown on the attached sketch in **Exhibit “B”**.

FILED
At 11:10 o'clock A M
Date May 16, 2024

SARAH LUJAN
County Clerk, Brewster County, TX
By [Signature] Deputy

IV.

The District will provide emergency services in response to any emergency situation in accordance with the authority granted to emergency services districts under Chapter 775 of the Texas Health & Safety Code.

V.

The creation of the District complies with Section 775.0205 of the Texas Health & Safety Code.

VI.

That Mark Rose, who resides at 12 Deer Run, Alpine, Texas 79830, and Allen Haley Jr. who resides at 401 Airport Road, Marathon, Texas 79842, (collectively, "Petitioners"), agree and obligate themselves to pay the cost incident to the formation of the District, including the costs of publishing notices, election costs, and other necessary and incidental expenses, such cost not to exceed one hundred fifty (\$150.00) dollars, to Brewster County as required by Section 775.013(b) of the Texas Health & Safety Code.

VII.

The City of Alpine is the only municipality from which consent must be obtained under Section 775.014 of the Code. The city limits and portions of the extraterritorial jurisdictions of the city of Alpine that are currently within Brewster County will be within the territory of the new District.

VIII.

The signatures required by the Texas Health & Safety Code, Section 775.011, for the creation of Brewster County Emergency Services District No. 2 are attached on **Exhibit "C"**.

WHEREFORE, PREMISES CONSIDERED, Petitioners pray that such notices be issued by the County Clerk of Brewster County as required by law; that a public hearing be held on this petition in the county; and that, after the hearing, the Commissioners Court of Brewster County grant this petition and call a special election regarding the creation of the District.

RESPECTFULLY SUBMITTED this 4 day of MAY, 2026

PETITIONERS:

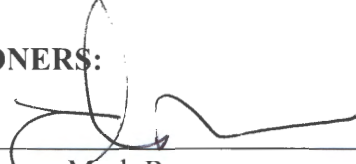
By: 
Printed Name: Mark Rose

By: 
Printed Name: Allen Haley Jr.

Exhibit "A"

Description of Proposed Brewster County Emergency Services District No. 2

Boundary Description

The boundaries of the proposed Brewster County Emergency Services District No. 2 are conterminous with the boundaries of Brewster County, save and except the territory within the boundaries of Brewster County Emergency Services District No. 1.

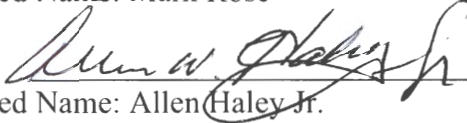
Exhibit B
Map of Proposed
Brewster County Emergency Services District No. 2



BREWSTER COUNTY *UNAPPROVED* EMERGENCY SERVICE DISTRICTS 1 & 2

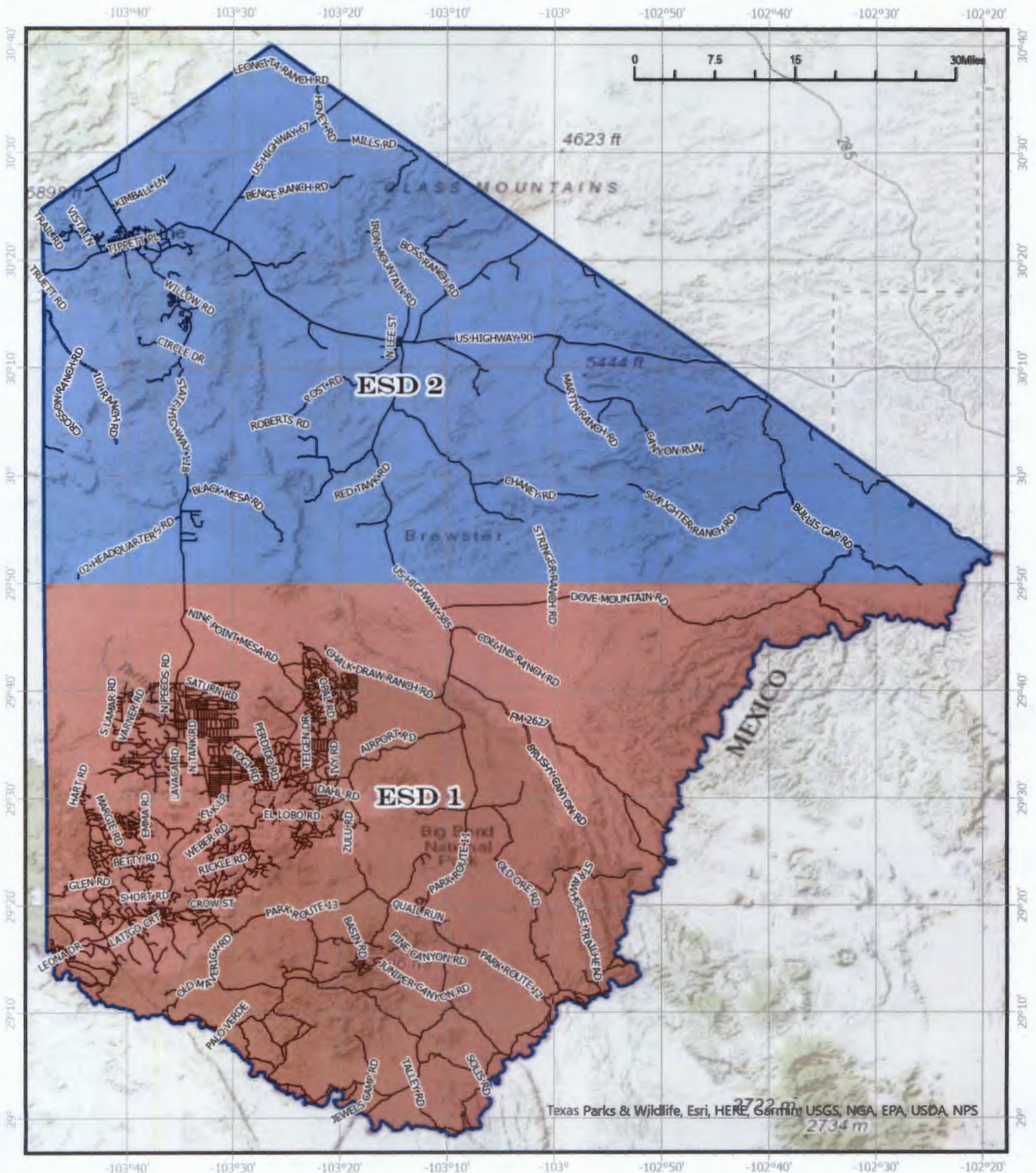

MAP LEGEND	
	ESD 1
	ESD 2
	ROADWAYS
	COUNTY

This map was produced with Rio Grande Council of Government files to establish the boundaries for Emergency Service Districts 1 & 2 in Brewster County, TX. Both ESD's meet along the parallel of latitude 29° 50' 00" N. Mapped roadways are as determined by the RGCOG 9-1-1 GIS Manager for first responder dispatch. Production Date: 5/5/2026

